

SAKURA

Theme And Variations

(on the Japanese folk song)

With our best wishes for 1987!

Luuk Lieve

arranged for solo guitar by

Yuquijiro Yocoh

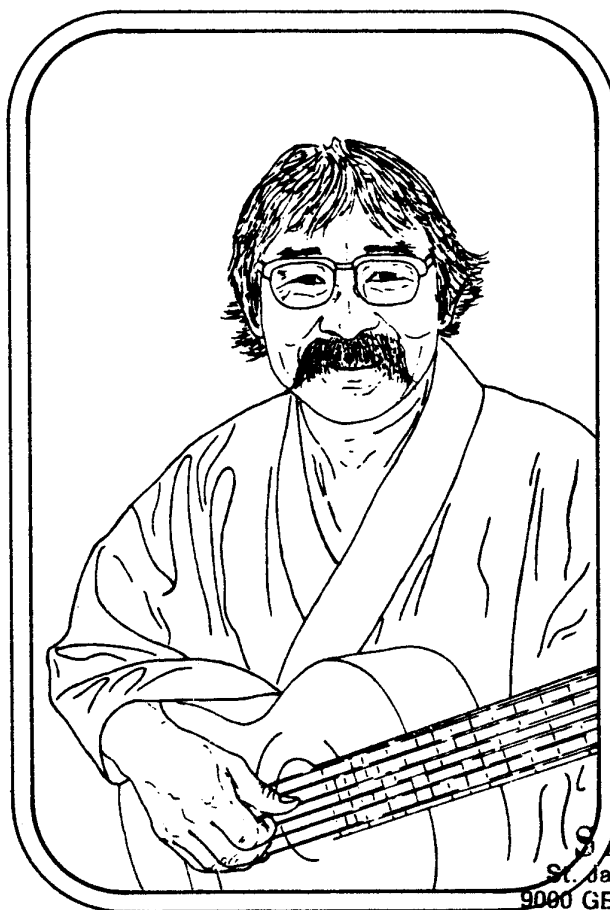

SALTATO

St. Jakobsnieuwstraat 36
9000 GENT - Tel. 091/24.23.83
BTW 587.751.902
CFRA 736-4040490-19

Guitar Solo Publications

1411 Clement Street • San Francisco • CA • 94118 • USA

Sakura

Theme And Variations

(on the Japanese folk song)

arranged by
Yuquijiro Yocoh 

Introduction

CV

Pizz...

vib.

Tremolo with index finger

Pizz...

Theme

CV CVII CV CVII CVI

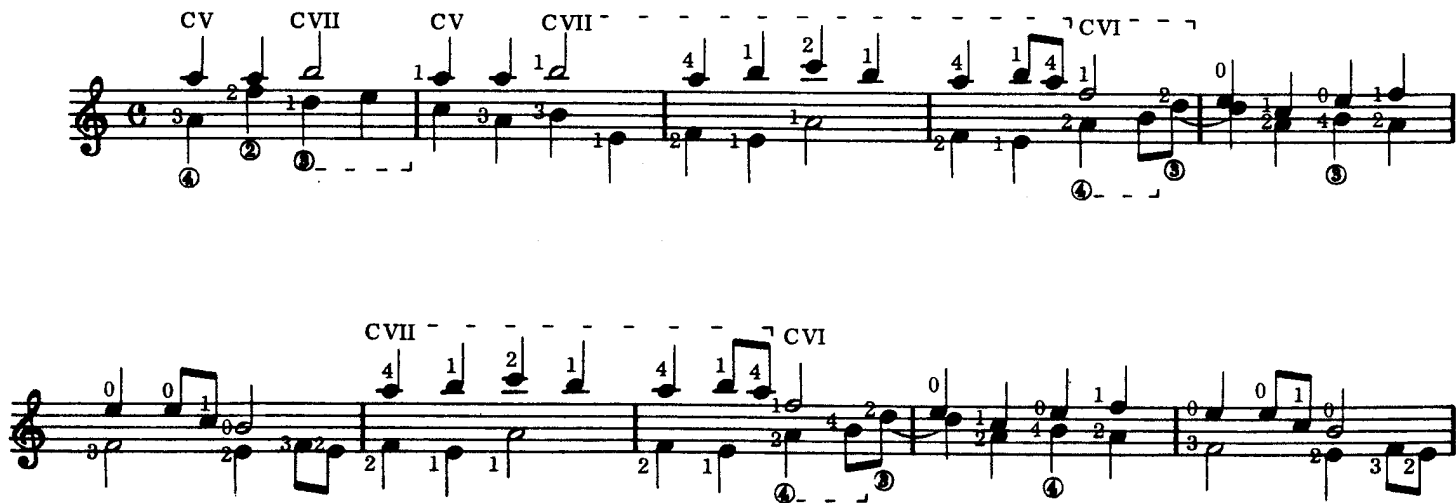

CVII CVI

CV CVII CV CVII

1st Variation

2nd Variation

Harmonic Octaves

The 2nd Variation consists of four staves of music. The first staff is labeled "Harmonic Octaves" and features a treble clef, a key signature of one flat (B-flat), and a 4/4 time signature. The music is written in a single melodic line with a series of eighth-note patterns. The second and third staves continue this melodic line, with some notes appearing in the lower register. The fourth staff concludes the variation with a final cadence.

3rd Variation

The 3rd Variation consists of three staves of music. The first staff begins with a treble clef, a key signature of one flat, and a 4/4 time signature. It includes guitar-specific notation such as fret numbers (0, 1, 2, 3, 4, 7, 9) and circled numbers (1, 2, 3, 4) indicating fingerings. The second staff continues the melodic line with similar fret and fingering indications. The third staff concludes the variation with a final cadence and a circled number 4.

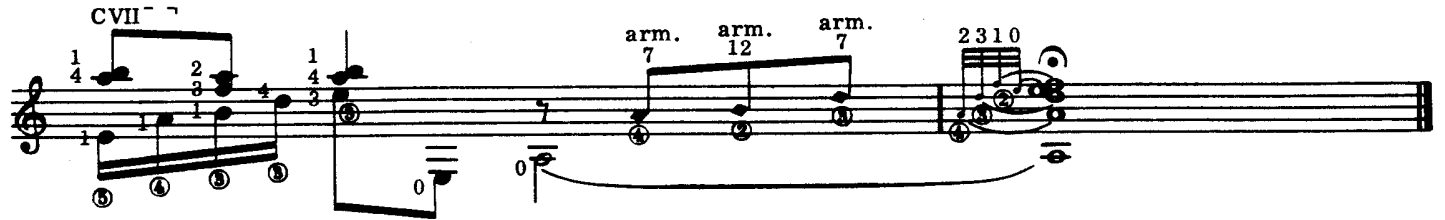

4th Variation

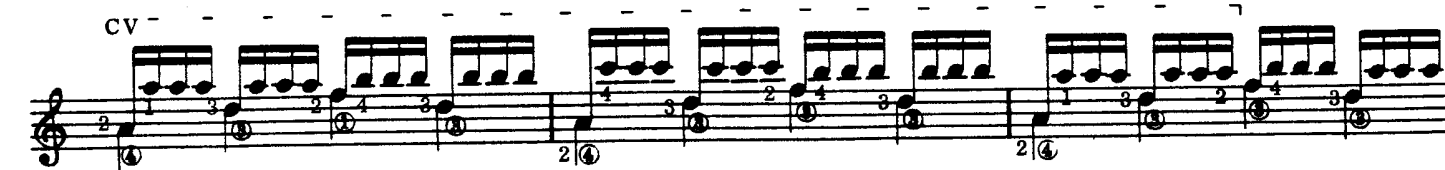
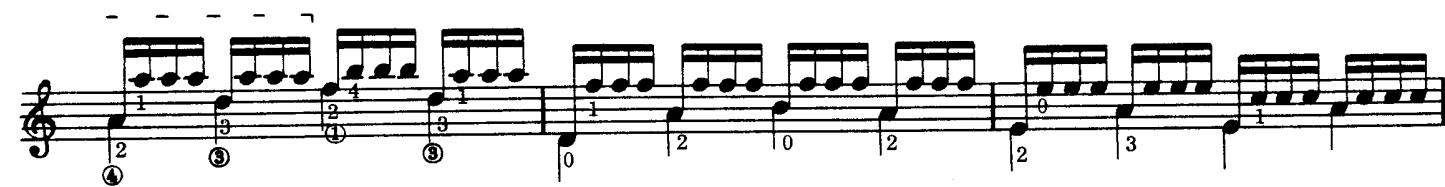
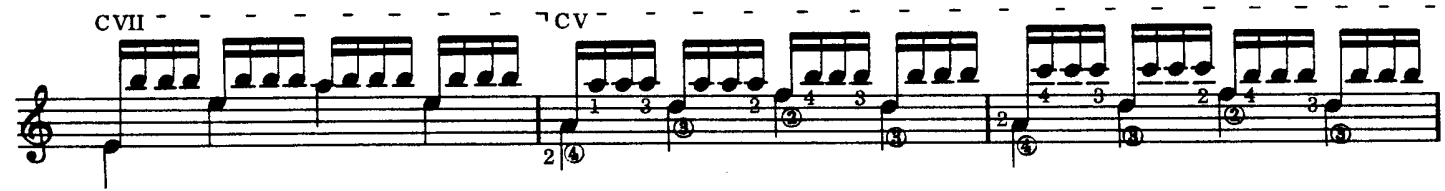
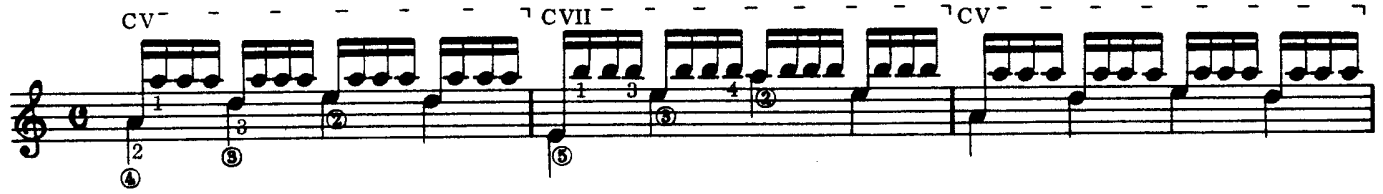

Coda

Tremolo with index finger
