

ЧАСХЫ ТАН
ВЕСЕННИЙ ВЕТЕРОК
обработка песни Г. Челборакова
для домры и фортепиано

Е. Мордухова

Con moto

Домра малая

7 *mf*

7 *mf*

9 *mp*

9 *mp*

1. 1.

11 *cantabile*

11 *cantabile*

2. 2.

13

13

16

f

19

3 У подставки (подражая чатхану)

f *sim.*

8vb

23

8vb

27

4

mf

mf

31

31

34

mp

34

mp

37

37

40

p

40

p

ЧАСХЫ ТАН
ВЕСЕННИЙ ВЕТЕРОК
обработка песни Г. Челборакова
для домры и фортепиано

Е. Мордухова

Con moto

1 trem.

p *mf*

5 A *mf*

9 1. 2. 2 cantabile *mp*

13

16 *f*

3 У подставки (подражая чатхану) *f* *sim.*

22

25

4

28

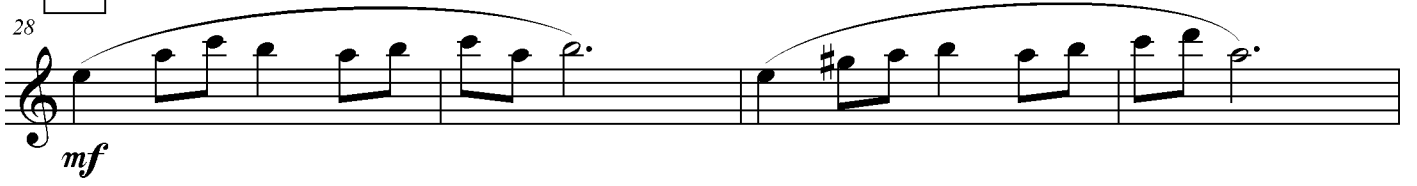

32

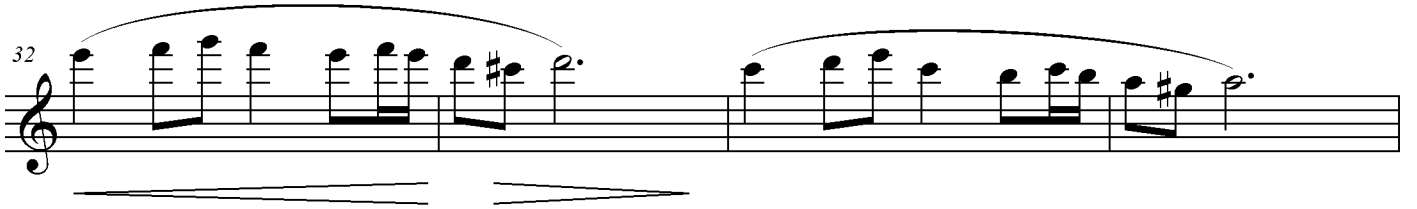

36

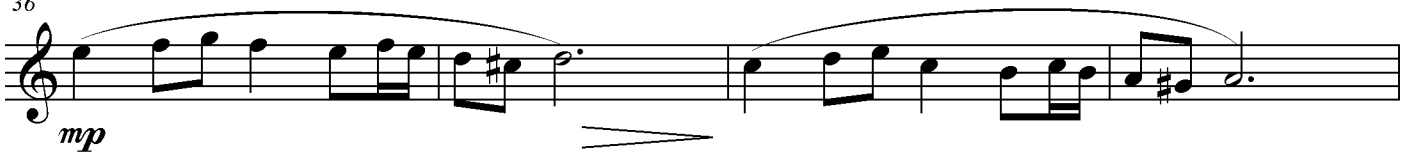

40

