

КОЛЫБЕЛЬНАЯ
Summer Time
из оперы «Порги и Бесс»
для трио виолончелей и гитары

Дж. ГЕРШВИН
Ар. В. Лукашевичуса

Moderato

1

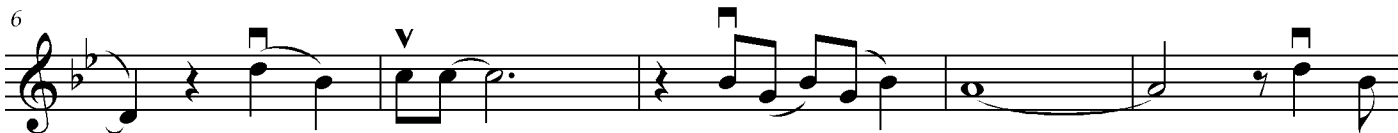
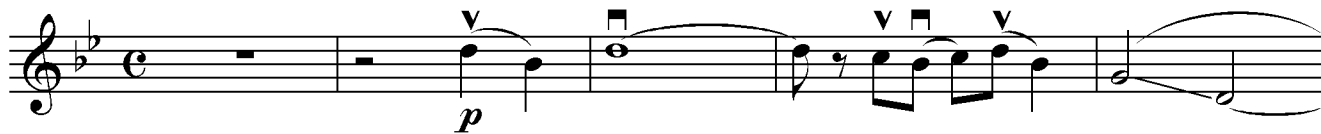

2

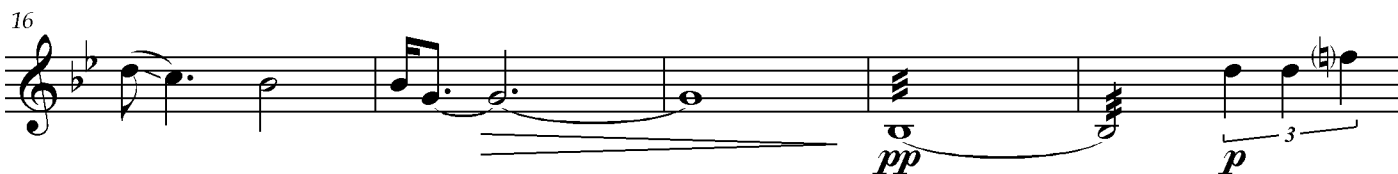

3

4

- SUMMER TIME -
V-c I

5

33

3

pp

38

3

42

v

mp

6

45

pp

3

7

49

p

pp

55

КОЛЫБЕЛЬНАЯ
 Summer Time
 из оперы «Порги и Бесс»
 для трио виолончелей и гитары

Дж. ГЕРШВИН
 Ар. В. Лукашевичуса

Moderato

1

2

3

4

33

5

37

40

6

43

47

7

51

56

КОЛЫБЕЛЬНАЯ
Summer Time
из оперы «Порги и Бесс»
для трио виолончелей и гитары

Дж. ГЕРШВИН
Ар. В. Лукашевичуса

Moderato

1

pizz.

pp

6

arco

2

10

pizz.

mp

p

14

arco

mp

mp

3

19

pizz.

p

24

4

28

- SUMMER TIME -
V-c III

32 arco pizz. v 0 4

5

37 mp

6

42 mp p

46

7

51 arco mp pp

56 mf

Chitt.

КОЛЫБЕЛЬНАЯ
Summer Time
из оперы «Порги и Бесс»
для трио виолончелей и гитары

Дж. ГЕРШВИН
Ар. В. Лукашевича

Moderato

p

1

III V III V *sim.*
arp. sempre

5

III -----, I III -----,

9

non arp.

III V
arp. sempre

13

III -----, I *non arp.* III

18

III V

p

22

sim.

III I -----, 1

- SUMMER TIME -
Chitt.

26

4

III

V

29

33

5

VII

VI

VII

X

VI

II

37

40

6

V

II

44

V

VIII

47

- SUMMER TIME -
Chitt.

7

52

3

0 3 1 4 1

③ ②

57

2 4 ② 2

3 3 3 3 5

59

5 5 5 5

V