

«БЕРЕЗКА»

вальс

в переложении для ансамбля виолончелей и фортепиано

Е. Дрейзин (1878-1932)

Ар. З. Юринской

Allegro moderato

1

Violoncelli I

Violoncelli II

Piano

2

Violoncelli I

Violoncelli II

Piano

3

Violoncelli I

Violoncelli II

Piano

«БЕРЕЗКА»

4

5

6

«БЕРЕЗКА»

48 7

p *mf*

48

p *mf*

56 1. 2.

p *mf*

56 1. 2.

p

8 63

p *mf* *mp* *f*

63

p *mp*

«БЕРЕЗКА»

9

71

mp

71

mp

10

79

f

79

f

11

87

ff

87

ff

V-celli I

«БЕРЁЗКА»

вальс

в переложении для ансамбля виолончелей и фортепиано

Е. Дрейзин (1878-1932)

Ар. З. Юринской

Allegro moderato

1

2

p

mp

3

mf

4

5

f

p

6

mf

7

p

mf

p

mf

«БЕРЕЗКА»
V-celli I

8

63

p *mf* *mp* *f*

9

71

mp

10

79

f

11

87

ff

V-celli II

«БЕРЁЗКА»

вальс

в переложении для ансамбля виолончелей и фортепиано

Е. Дрейзин (1878-1932)

Ар. З. Юринской

Allegro moderato

1

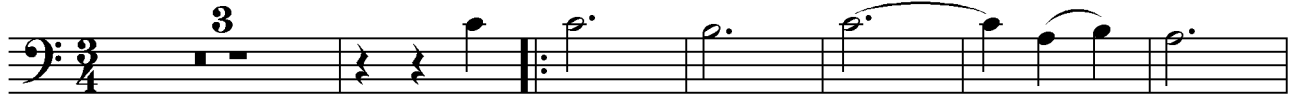

p

2

mp

3

mf

4

5

f

p

1. 2.

6

mf

7

p

mf

1. 2.

p

mf

«БЕРЕЗКА»
V-celli II

8
63

p *mf* *mp* *f*

9
71

mp

10
79

f

11
87

ff
